

FILED
GREENVILLE CO. S. C.

MAR 31 11 45 AM '83

DOONIE S. TANKERSLEY
R.M.C.

SECTION II C

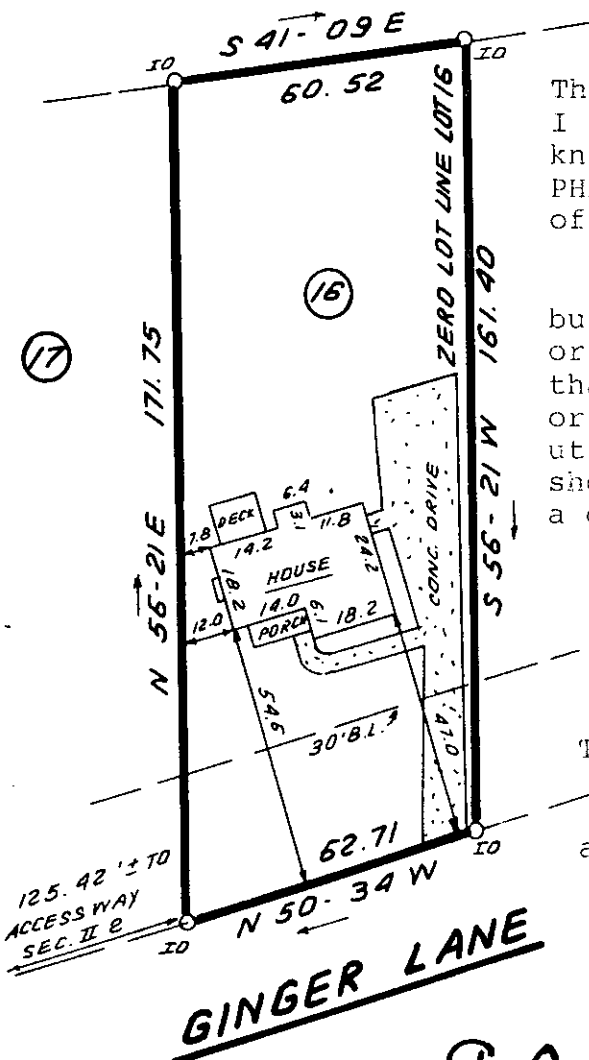

This is to certify that on March 22, 1983, I surveyed the property shown on this plat, known as Lot 16 on plat of PEBBLECREEK P.U.D., PHASE IX, SEC. IIA, recorded in the RMC Office of Greenville County in Plat Book 8P on page 59, and that the property lines, walls and buildings are as shown hereon; that the building located on said lot does not encroach or project on adjacent streets or property, and that no adjacent walls or buildings encroach or project on said premises, and that no utility lines cross this property except as shown hereon. This property is not located in a designated flood hazard area.

James R. Freeland
James R. Freeland PLS and PE 4781

There is a 5' drainage and utility easement on both sides of all side and rear lots with the exception of all zero lot lines as noted below.

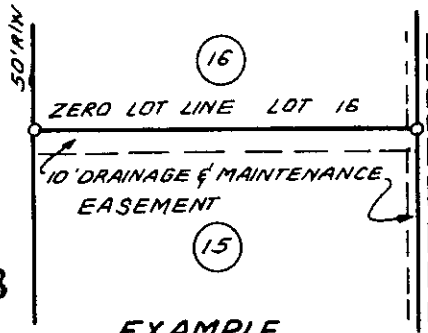

9-0-87 ✓
MAR 31 1983

25953

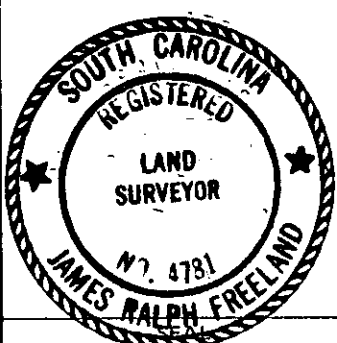

**STATE OF SOUTH CAROLINA
GREENVILLE COUNTY**

PEBBLECREEK P.U.D.
PHASE IX, SEC. IIA, LOT 16
PROPERTY OF
WAYNE R. WOOTEN
K. LYNNE WOOTEN

FREELAND & ASSOCIATES
Engineers • Land Surveyors

GREENVILLE, S.C.

SURVEY	MLC
DRAWN	BR
CHECK	MC
SCALE	1" = 40'
DATE	MARCH 22, 83
DWG. NO.	8608